CITY OF MOUNTAIN VIEW

MOUNTAIN VIEW CITY COUNCIL MEETING
DEL MEDIO PARK

The Mountain View City Council will consider the approval of the Final Del Medio Park Conceptual Plan on:

Tuesday, June 29, 2010
6:30 p.m.
City Council Chambers
Mountain View City Hall
500 Castro Street, Mountain View

This Plan (shown below) incorporates input received from neighbors at two Del Medio Park public meetings held in February and March 2010. On May 12, 2010, the City Parks and Recreation Commission recommended approval of the Final Del Medio Park Conceptual Plan to the City Council. This item is on the Council's consent calendar so it will not be discussed at the meeting unless a request is made by a Council Member or a member of the public to remove it from the consent calendar.
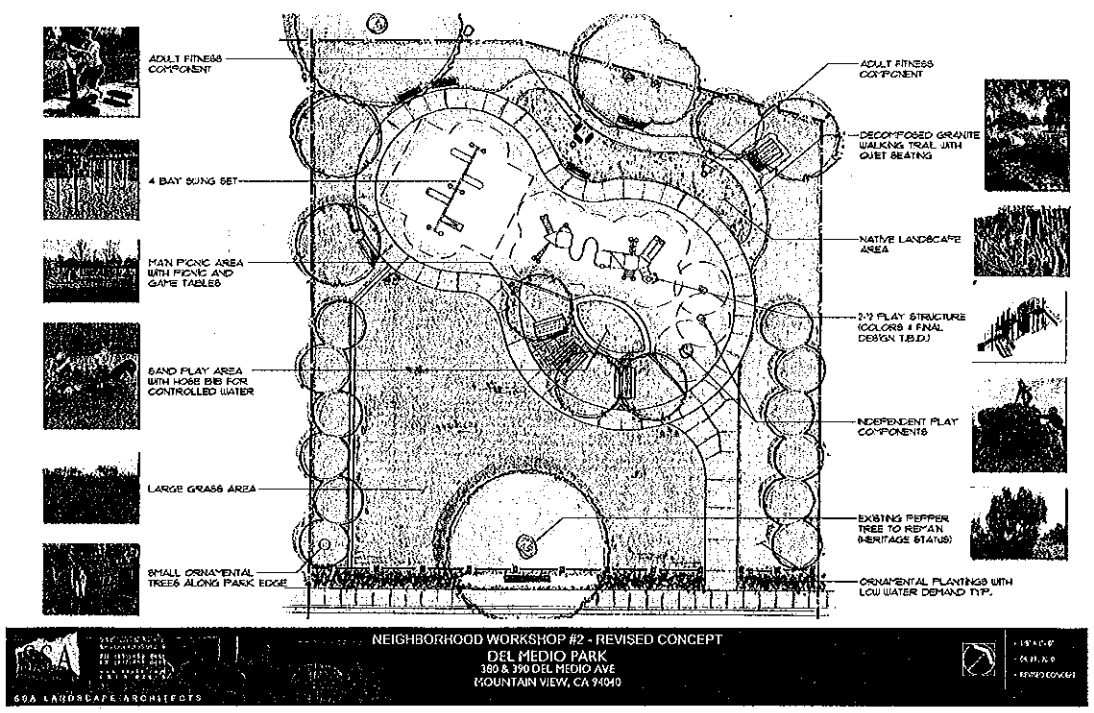
You can view a larger version of the Conceptual Plan on the City's web site at *www.mountainview.gov* or you can contact the project manager, Anne Marie Starr, to set up a time to review the Plan at Mountain View City Hall. She can be reached at (650) 903-6311 or at *annemarie.starr@mountainview.gov*.